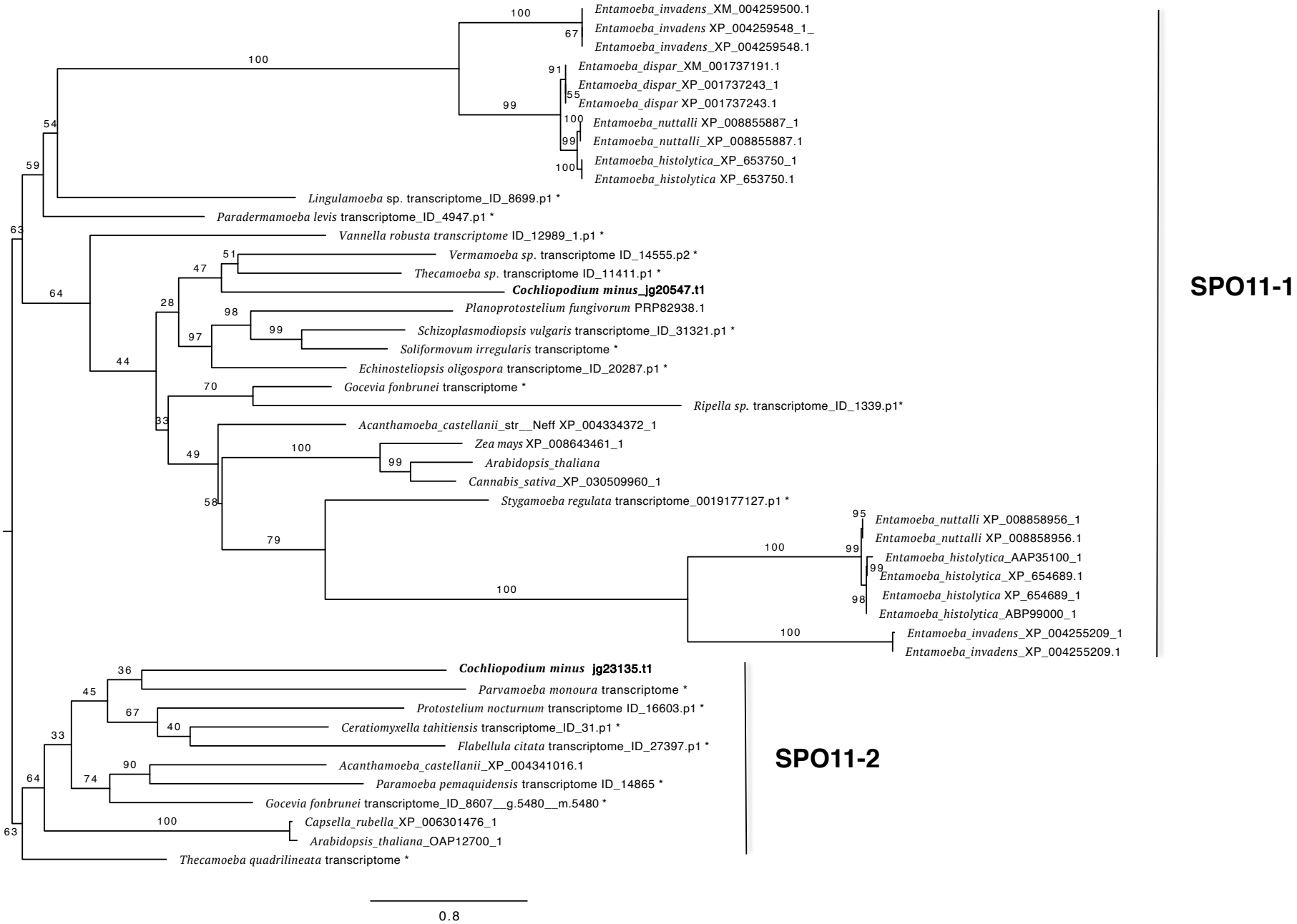
Entamoeba_invadens_XM_004259500.1
Entamoeba_invadens XP_004259548_1_
Entamoeba_invadens_XP_004259548.1
Entamoeba_dispar_XM_001737191.1
Entamoeba_dispar_XP_001737243_1
Entamoeba_dispar XP_001737243.1
Entamoeba_nuttalli XP_008855887_1
Entamoeba_nuttalli_XP_008855887.1
Entamoeba_histolytica_XP_653750_1
Entamoeba_histolytica XP_653750.1
Lingulamoeba sp. transcriptome_ID_8699.p1 *
Paradermamoeba levis transcriptome_ID_4947.p1 *
Vannella robusta transcriptome ID_12989_1.p1 *
Vermamoeba sp. transcriptome ID_14555.p2 *
Thecamoeba sp. transcriptome ID_11411.p1 *
Cochliopodium minus_jg20547.t1
Planoprotostelium fungivorum PRP82938.1
Schizoplasmodiopsis vulgaris transcriptome_ID_31321.p1 *
Soliformovum irregularis transcriptome *
Echinosteliopsis oligospora transcriptome_ID_20287.p1 *
Gocevia fonbrunei transcriptome *
Ripella sp. transcriptome_ID_1339.p1*
Acanthamoeba_castellanii_str__Neff XP_004334372_1
Zea mays XP_008643461_1
Arabidopsis_thaliana
Cannabis_sativa_XP_030509960_1
Stygamoeba regulata transcriptome_0019177127.p1 *
Entamoeba_nuttalli XP_008858956_1
Entamoeba_nuttalli XP_008858956.1
Entamoeba_histolytica_AAP35100_1
Entamoeba_histolytica_XP_654689.1
Entamoeba_histolytica XP_654689_1
Entamoeba_histolytica_ABP99000_1
Entamoeba_invadens_XP_004255209_1
Entamoeba_invadens_XP_004255209.1
SPO11-1
Cochliopodium minus jg23135.t1
Parvamoeba monoura transcriptome *
Protostelium nocturnum transcriptome ID_16603.p1 *
Ceratiomyxella tahitiensis transcriptome_ID_31.p1 *
Flabellula citata transcriptome_ID_27397.p1 *
Acanthamoeba_castellanii_XP_004341016.1
Paramoeba pemaquidensis transcriptome ID_14865 *
Gocevia fonbrunei transcriptome_ID_8607__g.5480__m.5480 *
Capsella_rubella_XP_006301476_1
Arabidopsis_thaliana_OAP12700_1
Thecamoeba quadrilineata transcriptome *
SPO11-2
0.8